

BOARD OF SUPERVISORS

MADISON COUNTY, MISSISSIPPI

Department of Engineering
Tim Bryan, P.E., PTOE, County Engineer

3137 South Liberty Street, Canton, MS 39046
Office (601) 855-5582 FAX (601) 859-5857

MEMORANDUM

December 5, 2025

To: Casey Brannon, Supervisor, District I
Trey Baxter, Supervisor, District II
Gerald Steen, Supervisor, District III
Karl Banks, Supervisor, District IV
Paul Griffin, Supervisor, District V

From: Tim Bryan, P.E., PTOE
County Engineer

Re: Atmos Energy Corporation Utility Permit
County Road Name, Livingston Vernon Road

The Engineering Department recommends approval for Atmos Energy to install approximately 3700' of new main along Livingston Vernon Road and Stoke Road to serve 11 potential customers and a new gas station.

CASEY BRANNON
District One

TREY BAXTER
District Two

GERALD STEEN
District Three

KARL M. BANKS
District Four

PAUL GRIFFIN
District Five



PERMIT APPLICATION FOR THE CONSTRUCTION OR ADJUSTMENT OF A UTILITY WITHIN COUNTY ROAD RIGHT-OF-WAY

Utility Information: Utility Name: _____

Address: _____ City/State/Zip: _____

Contact Person: _____ Contact's Phone: _____

Project Information: County Road Name: _____

(If located within more than one road right-of-way, use Appendix 1 for additional descriptions)

Beginning Location: _____ Ending Location: _____

Length of Project: _____ Section: _____ Township: _____ Range: _____

Description of Work: _____

☐ Check Box if Appendix 1 is to be included as a part of this Application

Whereas the above stated Utility makes application to the **Madison County Board of Supervisors** for a Construction Permit. Attached hereto are drawings and plans for the construction of the above facilities located within Madison County owned public rights-of-way. Once stamped by the Madison County Engineering Department, these plans shall not be changed or altered without written approval of the County Engineer, or his representative. A copy of the approved permit and plans shall be on-site at all times during construction.

The Applicant Utility shall comply with all policies, procedures and construction practices as outlined in *A Policy for The Accommodation of Utility Facilities within the Right-of-Way of all Public County Roads* (hereinafter referred to as the "Policy"), as adopted on November 1, 2005, by the **Madison County Board of Supervisors**, and which is hereby made a part of this Application Agreement.

If facilities are to be located within the Rights-of-Way of the County-Federal or State Aid System, Applicant Utility also agrees to comply with applicable provisions of *S.O.P. No. SA II-2-8, Accommodation of Utilities on Rights-of-Way*, issued by the State Aid Engineer and dated July 1, 2005.

The Applicant Utility understands and agrees that, except as herein granted, no right, title, claim, or easement to said road right-of-way is granted by the issuance of this permit. If this Utility is listed in the general provisions of the Policy, it will be adjusted to comply with same without cost to the County, unless the variance from the Policy has been approved by the granting of the Permit pursuant to this Application.

The Applicant Utility further understands that the Utility's engineering, plant, or other personnel will be responsible for the staking and construction supervision of the work set out above and as shown on the attached plans. If work impacts traffic in any way, the appropriate traffic control shall be installed per the *Manual of Uniform Traffic Control Devices*, Latest Edition.

The Applicant Utility understands that the County Engineer, or his representative, may issue a Stop Work Order at any time if it is deemed that site conditions are not suitable for construction or if any of the requirements of this permit are not being met.

Many County Roads have variable Rights-of-Way and/or no Right-of-Way at all and are maintained under a Prescriptive Easement. It is the sole responsibility of the Applicant Utility to verify the existence and limits of public rights-of-way. If none exists, it is the

responsibility of the Applicant Utility to acquire an easement for their Facilities from the applicable property owner(s). Madison County in no way verifies the limits of Right-of-Way as shown on the permit application.

The Applicant Utility shall be responsible for all future maintenance and repair of the facilities installed under this permit. The Applicant Utility shall make future adjustments to, or relocate, the facilities located within road or highway right-of-way when required for road or highway widening or other road or highway construction at no cost to Madison County. The Applicant Utility shall relocate said utilities within sixty (60) days of notification by County by registered mail, return receipt requested, unless otherwise designated by the County Engineer. Further, any maintenance, repair, or construction shall be done in such a manner as to occasion no unreasonable interference with the normal flow and safety to traffic and at the expense of the utility company. When reasonable care has been taken to locate said utility facilities within the right-of-way, the Applicant Utility understands that any damages caused by routine maintenance and construction by County forces shall be borne by the Applicant Utility.

The Applicant Utility further agrees to indemnify and hold Madison County harmless for any and all claims, accidents, damages, liabilities and expenses occasioned wholly, or in part, by any act or omission of applicant, its agents or employees. In case County shall, without fault on its own part, be made a party to any litigation commenced by or against applicant, then applicant shall protect and hold County harmless, and shall pay all costs, expenses and reasonable attorney's fees incurred or paid by County in connection with said litigation.

All underground facilities shall be installed at a depth equal to or greater than 48" below the lowest adjacent grade.

All pipes carrying liquid shall be encased under County maintained roads.

WITNESS the signature of the Applicant this the _____ day of _____, 20_____.

By: _____
(Applicant Signature)

Title: _____

Note: *Applicant must be an employee of the Utility named in this application. The Madison County Board of Supervisors will not recognize a Contractor, Subcontractor, Agent, or Consulting Engineer as the Applicant. Utility Company shall be fully responsible for all work performed under this application.*

I, or my authorized representative, have reviewed this application and determined that the drawing, sketches, and plans submitted by the Applicant meet the requirements of *A Policy for The Accommodation of Utility Facilities within the Right-of-Way of all Public County Roads.*

APPROVED

By **By Tim Bryan at 4:38 pm, Dec 31, 2025**

Tim Bryan, P.E.
County Engineer

AGREED TO AND APPROVED BY:

Madison County Board President

Date: _____

ENTERED INTO THE MINUTES OF THE BOARD OF SUPERVISORS OF MADISON COUNTY, MISSISSIPPI ON THIS

_____ DAY OF _____, 20_____.

Appendix 1

County Road Name: _____

Beginning Location: _____ Ending Location: _____

Length of Project: _____ 3500' Section: _____ Township: _____ Range: _____

Description of Work: _____

County Road Name: _____

Beginning Location: _____ Ending Location: _____

Length of Project: _____ 200' Section: _____ Township: _____ Range: _____

Description of Work: _____

County Road Name: _____

Beginning Location: _____ Ending Location: _____

Length of Project: _____ Section: _____ Township: _____ Range: _____

Description of Work: _____

County Road Name: _____

Beginning Location: _____ Ending Location: _____

Length of Project: _____ Section: _____ Township: _____ Range: _____

Description of Work: _____

County Road Name: _____

Beginning Location: _____ Ending Location: _____

Length of Project: _____ Section: _____ Township: _____ Range: _____

Description of Work: _____



LIVINGSTON VERNON ROAD RURAL GROWTH

070.58400

CITY OF FLORA

MADISON COUNTY, MS

12/4/25

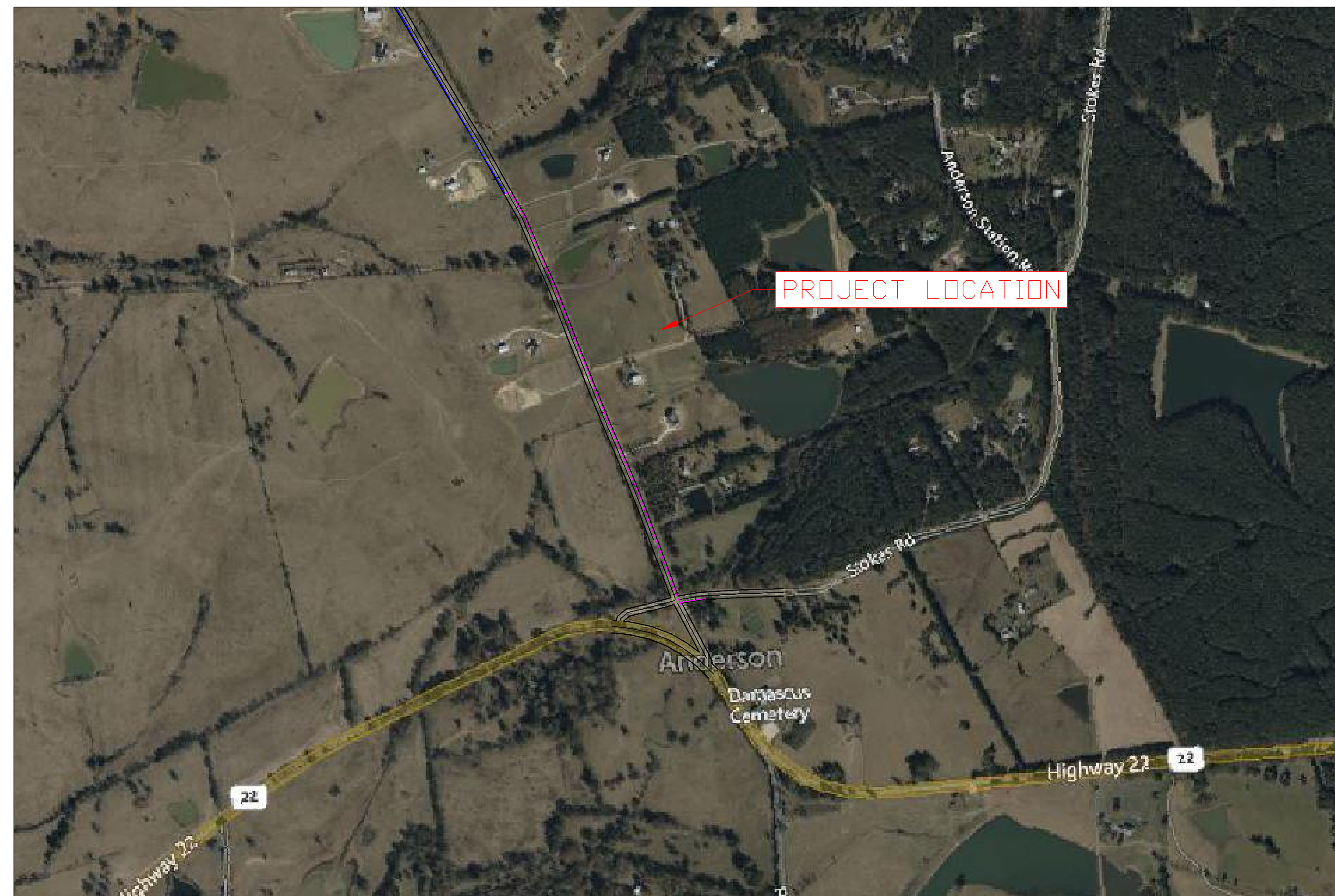

PROJECT MANAGER

NAME:COURTNEY NORVILLE
ADDRESS:2305 LAKELAND DRIVE
FLOWOOD, MS 39232
PHONE:601-624-4177
EMAIL:COURTNEY.NORVILLE@ATMOSENERGY.COM

OPERATION SUPERVISOR

NAME:DUSTIN BINEGAR
ADDRESS:790 LIBERTY ROAD
FLOWOOD, MS 39232
PHONE:662-769-0765
EMAIL:DUSTIN.BINEGAR@ATMOSENERGY.COM

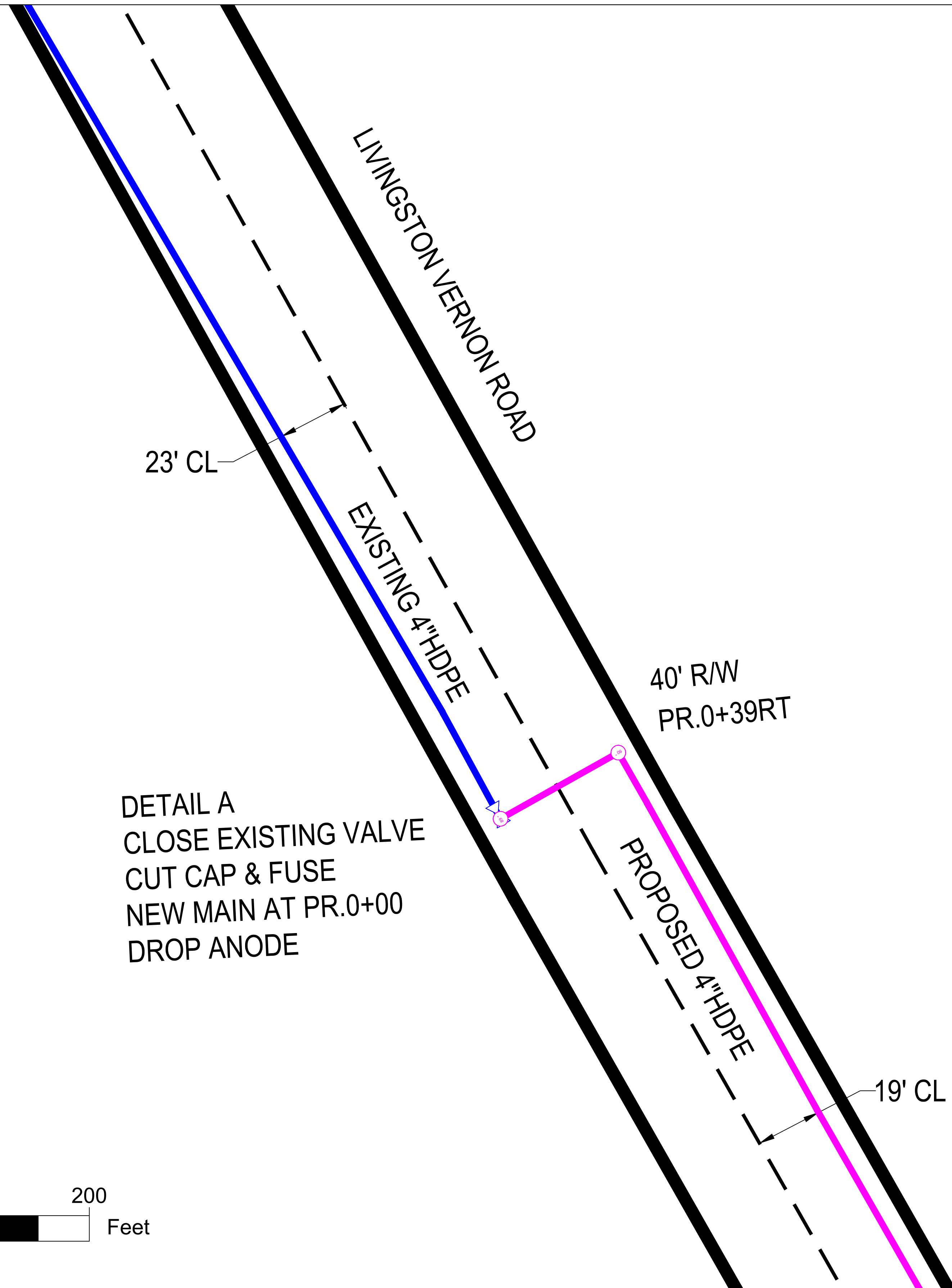

- DETAIL A
CLOSE EXISTING VALVE
CUT CAP & FUSE
NEW MAIN AT PR.0+00
DROP ANODE

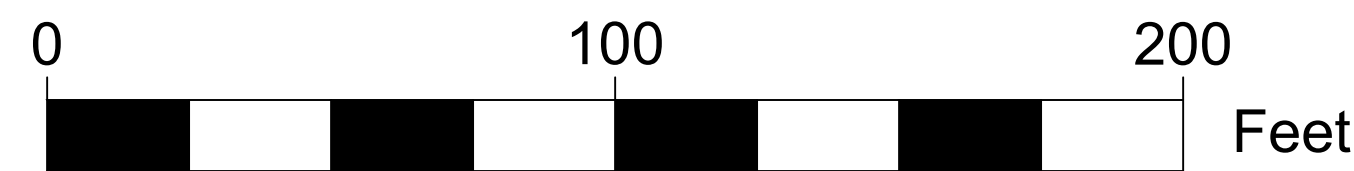

MAPS, DRAWINGS, AND ELECTRONIC DATA (PRODUCTS) ARE CONFIDENTIAL AND PROPRIETARY AND ARE CREATED FOR THE INTERNAL PURPOSES OF ATMOS ENERGY WITH NO IMPLICATION OR REPRESENTATION OF SUITABILITY OR FITNESS FOR ANY INTENDED USE OF THE RECIPIENT. ATMOS ENERGY DOES NOT WARRANT OR GUARANTEE THE ACCURACY OF SUCH PRODUCTS. THE LOCATIONS SHOWN ARE APPROXIMATIONS AND ARE NOT INTENDED TO SHOW EXACT LOCATIONS. PRODUCTS PROVIDED TO OTHER PARTIES BY ATMOS ENERGY ARE SOLELY FOR THE INTERNAL USE OF THE RECIPIENT, AND THE RECIPIENT AGREES NOT TO DUPLICATE OR DISTRIBUTE THE PRODUCTS OR ANY PORTION OF THE PRODUCTS TO THIRD PARTIES WITHOUT THE WRITTEN PERMISSION OF ATMOS ENERGY. THE RECIPIENT MAKES FURTHER AGREES TO HOLD HARMLESS AND INDEMNIFY ATMOS ENERGY AGAINST ALL CLAIMS, COSTS, EXPENSES AND DAMAGES RESULTING FROM, PREDATED UPON, OR IN ANY WAY RELATING TO ANY CLAIM, INCLUDING, BUT NOT LIMITED TO, STRICT LIABILITY, FOR PERSONAL INJURIES, DEATH, PROPERTY DAMAGE, OR ANY OTHER DAMAGES, LOSSES, OR DAMAGES, OR ACCOUNT OF ANY UNPREDICTED DEFECTS, ERRORS, OR INCONSISTENCIES, OR INACCURACIES IN THE DATA, INFORMATION, OR OTHER PRODUCTS PROVIDED HEREUNDER.

-	-	-	-	-	-
REV.	DESCRIPTION	BY	DATE	CHK'D	APP'D



PROJECT #. -
WORK ORDER #: 182128
DRAWING #: 182128
LOCUS #: -
PM: -COURTNEY NORVILLE
ENG: -
DWG BY: COURTNEY NORVILLE
UPDATED DATE: 12/04/25

SHEET TITLE
ATMOS ENERGY MADISON COUNTY, MS CITY OF FLORA -PROJECT LAYOUT
LAYOUT DESCRIPTION
-PROJECT LAYOUT
SHEET NUMBER
1

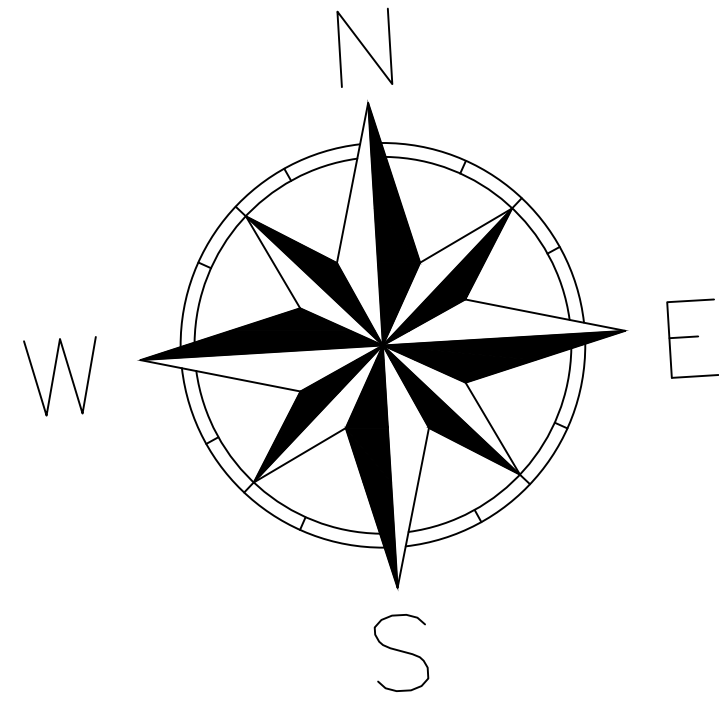

LIVINGSTON VERNON ROAD

—19' CL

40' R/W

PROPOSED 4" HDPE

PR.10+00
DROP ANODE

- MAOP 60 PSIG
- MAIN TO BE INSTALLED AT 3' MIN. COVER UNLESS OTHERWISE SPECIFIED.
- TEST ALL MAIN AT A MINIMUM OF 150 PSIG TO A MAXIMUM OF 175 PSIG FOR 4 HOURS.
- CALIBRATED PRESSURE RECORDER TO BE USED FOR TESTING MAIN.
- SEWER MAIN AND LATERALS MUST BE SPOTTED DURING INSTALLATION OF MAINS BY TRENCHLESS MEANS.
- INSTALL ANODES FOR TRACER WIRE AS NOTED.
- INSTALL TEST STATIONS WITH TRACER WIRE AT ALL END OF MAIN LOCATIONS AND WHERE NOTED.
- TRACER WIRE (#8, ONE STRAND) TO BE INSTALLED 6" ABOVE ALL HDPE GAS MAIN INSTALLED BY OPEN TRENCH.
- TRACER WIRE (#8, ONE STRAND) TO BE INSTALLED WITH ALL HDPE MAIN INSTALLED BY TRENCHLESS MEANS.
- PIPELINE WARNING TAPE TO BE INSTALLED AT 12" ABOVE ALL GAS MAIN INSTALLED BY OPEN TRENCH.
- MARKERBALLS ARE TO BE INSTALLED AT ALL VALVES AND END OF MAIN LOCATIONS.

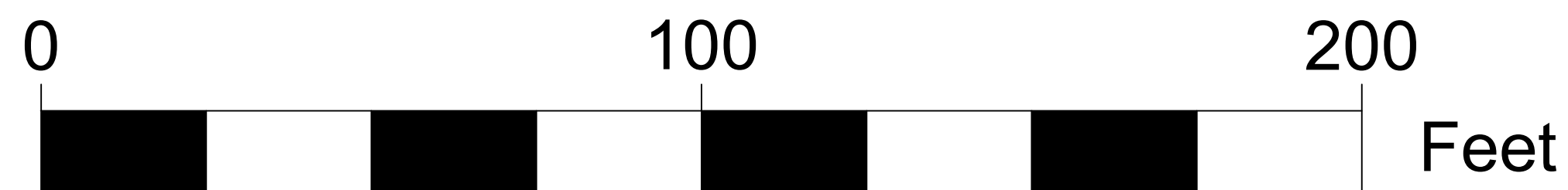

MAPS, DRAWINGS, AND ELECTRONIC DATA (PRODUCTS) ARE CONFIDENTIAL AND PROPRIETARY AND ARE CREATED FOR THE INTERNAL PURPOSES OF ATMOS ENERGY WITH NO IMPLICATION OR REPRESENTATION OF SUITABILITY OR FITNESS FOR ANY INTENDED USE OF THE RECIPIENT. ATMOS ENERGY DOES NOT WARRANT THE ACCURACY OR QUALITY OF SUCH PRODUCTS. LOCATION DATA IS PROVIDED FOR THE RECIPIENT'S INTERNAL USE ONLY. EXACT LOCATIONS, PRODUCTS PROVIDED TO OTHER PARTIES BY ATMOS ENERGY ARE SOLELY FOR THE INTERNAL USE OF THE RECIPIENT, AND THE RECIPIENT AGREES NOT TO DUPLICATE OR DISTRIBUTE THE PRODUCTS OR ANY PORTION OF THE PRODUCTS TO THIRD PARTIES WITHOUT THE EXPRESS WRITTEN PERMISSION OF ATMOS ENERGY. THE RECIPIENT AGREES TO HOLD ATMOS ENERGY HARMLESS FROM AND TO INDEMNIFY ATMOS ENERGY AGAINST, COSTS, EXPENSES AND DAMAGES RESULTING FROM, PREDICATED UPON, OR IN ANY WAY RELATING TO ANY CLAIM, INCLUDING, BUT NOT LIMITED TO, STRICT LIABILITY, FOR PERSONAL INJURIES, DEATH, PROPERTY DAMAGE, OR ANY OTHER DAMAGES WHATSOEVER, ON ACCOUNT OF ANY PURPORTED OR ALLEGED NEGLIGENCE OR OTHER NEGLIGENCE OF ATMOS ENERGY. THIS INFORMATION, OR OTHER PRODUCTS PROVIDED HEREUNDER.

-	-	-	-	-	-
REV.	DESCRIPTION	BY	DATE	CHK'D	APPD

PRELIMINARY AND FINAL SEALS



PROJECT #:	-
WORK ORDER #:	182128
DRAWING #:	182128
LOCUS #:	-
PM:	-COURTNEY NORVILLE
ENG:	-
DWG BY:	COURTNEY NORVILLE
UPDATED DATE:	12/04/25

SHEET TITLE
ATMOS ENERGY MADISON COUNTY, MS CITY OF FLORA -PROJECT LAYOUT
LAYOUT DESCRIPTION
-PROJECT LAYOUT
SHEET NUMBER
2

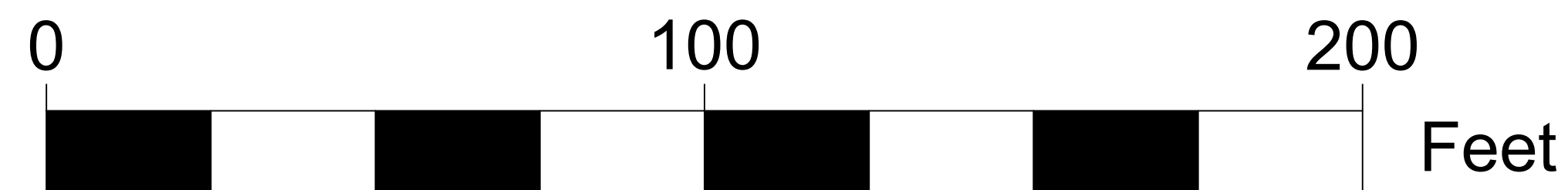
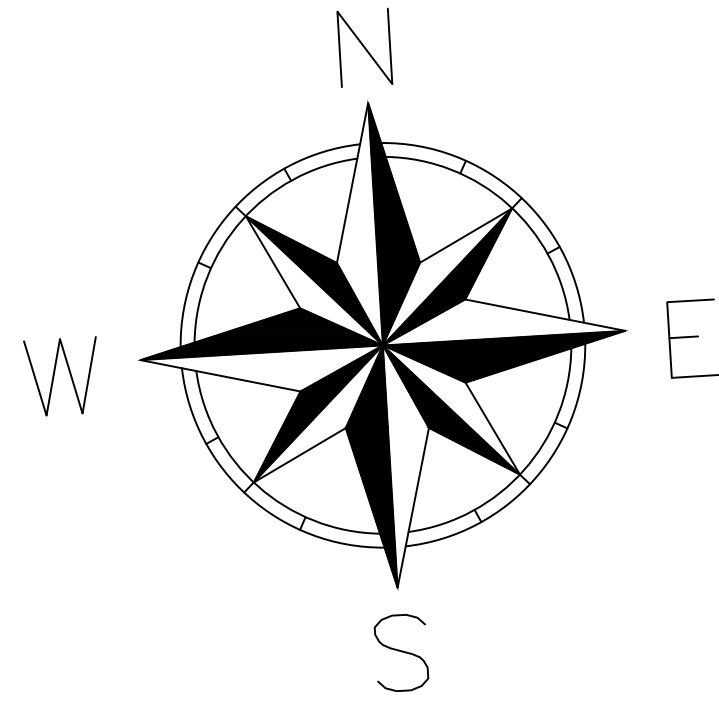

LIVINGSTON VERNON ROAD

19' CL
40' R/W

PROPOSED 4" HDPE

PR.20+00
DROP ANODE

- MAOP 60 PSIG
- MAIN TO BE INSTALLED AT 3' MIN. COVER UNLESS OTHERWISE SPECIFIED.
- TEST ALL MAIN AT A MINIMUM OF 150 PSIG TO A MAXIMUM OF 175 PSIG FOR 4 HOURS.
- CALIBRATED PRESSURE RECORDER TO BE USED FOR TESTING MAIN.
- SEWER MAIN AND LATERALS MUST BE SPOTTED DURING INSTALLATION OF MAINS BY TRENCHLESS MEANS.
- INSTALL ANODES FOR TRACER WIRE AS NOTED.
- INSTALL TEST STATIONS WITH TRACER WIRE AT ALL END OF MAIN LOCATIONS AND WHERE NOTED.
- TRACER WIRE (#8, ONE STRAND) TO BE INSTALLED 6" ABOVE ALL HDPE GAS MAIN INSTALLED BY OPEN TRENCH.
- TRACER WIRE (#8, ONE STRAND) TO BE INSTALLED WITH ALL HDPE MAIN INSTALLED BY TRENCHLESS MEANS.
- PIPELINE WARNING TAPE TO BE INSTALLED AT 12" ABOVE ALL GAS MAIN INSTALLED BY OPEN TRENCH.
- MARKERBALLS ARE TO BE INSTALLED AT ALL VALVES AND END OF MAIN LOCATIONS.

MAPS, DRAWINGS, AND ELECTRONIC DATA (PRODUCTS) ARE CONFIDENTIAL AND PROPRIETARY AND ARE CREATED FOR THE INTERNAL PURPOSES OF ATMOS ENERGY WITH NO IMPLICATION OR REPRESENTATION OF SUITABILITY OR FITNESS FOR ANY INTENDED USE OF THE RECIPIENT. ATMOS ENERGY DOES NOT WARRANT THE ACCURACY OR QUALITY OF SUCH PRODUCTS. NO LOGS, RECORDS, OR OTHER INFORMATION ARE TO BE MAINTAINED, STORED, OR EXACT LOCATIONS. PRODUCTS PROVIDED TO OTHER PARTIES BY ATMOS ENERGY ARE SOLELY FOR THE INTERNAL USE OF THE RECIPIENT, AND THE RECIPIENT AGREES NOT TO DUPLICATE OR DISTRIBUTE THE PRODUCTS OR ANY PORTION OF THE PRODUCTS TO THIRD PARTIES WITHOUT THE EXPRESS WRITTEN PERMISSION OF ATMOS ENERGY. THE RECIPIENT AGREES TO HOLD ATMOS ENERGY HARMLESS FROM AND AGAINST ALL SUCH ENERGY CLAIMS, COSTS, EXPENSES AND DAMAGES RESULTING FROM, PREDICATED UPON, OR IN ANY WAY RELATING TO ANY CLAIM, INCLUDING, BUT NOT LIMITED TO, STRICT LIABILITY, FOR PERSONAL INJURIES, DEATH, PROPERTY DAMAGE, OR ANY OTHER DAMAGES WHATSOEVER, ON ACCOUNT OF ANY PURPORTED OR ALLEGED NEGLIGENCE OR OTHER NEGLIGENCE OF ATMOS ENERGY. NO INFORMATION, OR OTHER PRODUCTS PROVIDED HEREUNDER.

-	-	-	-	-	-
REV.	DESCRIPTION	BY	DATE	CHK'D	APP'D

PRELIMINARY AND FINAL SEALS



PROJECT #: -
WORK ORDER #: 182128
DRAWING #: 182128
LOCUS #: -
PM: -COURTNEY NORVILLE
ENG: -
DWG BY: COURTNEY NORVILLE
UPDATED DATE: 12/04/25

SHEET TITLE
ATMOS ENERGY MADISON COUNTY, MS CITY OF FLORA -PROJECT LAYOUT
LAYOUT DESCRIPTION
-PROJECT LAYOUT
SHEET NUMBER
3

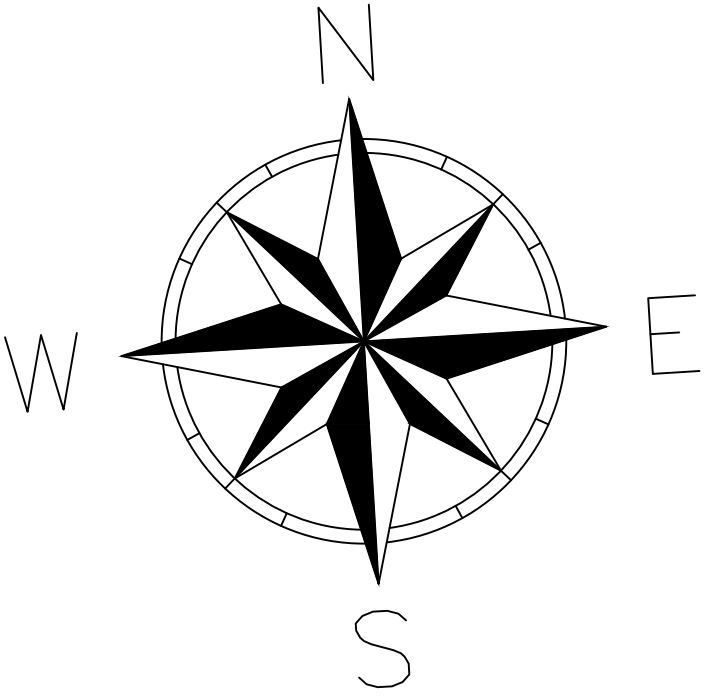

NOTES:

- MAOP 60 PSIG
- MAIN TO BE INSTALLED AT 3' MIN. COVER UNLESS OTHERWISE SPECIFIED.
- TEST ALL MAIN AT A MINIMUM OF 150 PSIG TO A MAXIMUM OF 175 PSIG FOR 4 HOURS.
- CALIBRATED PRESSURE RECORDER TO BE USED FOR TESTING MAIN.
- SEWER MAIN AND LATERALS MUST BE SPOTTED DURING INSTALLATION OF MAINS BY TRENCHLESS MEANS.
- INSTALL ANODES FOR TRACER WIRE AS NOTED.
- INSTALL TEST STATIONS WITH TRACER WIRE AT ALL END OF MAIN LOCATIONS AND WHERE NOTED.
- TRACER WIRE (#8, ONE STRAND) TO BE INSTALLED 6" ABOVE ALL HDPE GAS MAIN INSTALLED BY OPEN TRENCH.
- TRACER WIRE (#8, ONE STRAND) TO BE INSTALLED WITH ALL HDPE MAIN INSTALLED BY TRENCHLESS MEANS.
- PIPELINE WARNING TAPE TO BE INSTALLED AT 12" ABOVE ALL GAS MAIN INSTALLED BY OPEN TRENCH.
- MARKERBALLS ARE TO BE INSTALLED AT ALL VALVES AND END OF MAIN LOCATIONS.

MAPS, DRAWINGS, AND ELECTRONIC DATA (PRODUCTS) ARE CONFIDENTIAL AND PROPRIETARY AND ARE CREATED FOR THE INTERNAL PURPOSES OF ATMOS ENERGY WITH NO IMPLICATION OR REPRESENTATION OF SUITABILITY OR FITNESS FOR ANY INTENDED USE OF THE RECIPIENT. ATMOS ENERGY DOES NOT WARRANT THE ACCURACY OR COMPLETENESS OF SUCH PRODUCTS. THE LOCATION OF ANY PRODUCT IS NOT INTENDED TO SHOW EXACT LOCATIONS. PRODUCTS PROVIDED TO OTHER PARTIES BY ATMOS ENERGY ARE SOLELY FOR THE INTERNAL USE OF THE RECIPIENT, AND THE RECIPIENT AGREES NOT TO DUPLICATE OR DISTRIBUTE THE PRODUCTS OR ANY PORTION OF THE PRODUCTS TO THIRD PARTIES WITHOUT THE WRITTEN CONSENT OF ATMOS ENERGY.

THE RECIPIENT AGREES TO HOLD ATMOS ENERGY HARMLESS AND INDEMNIFY ATMOS ENERGY AGAINST ALL CLAIMS, COSTS, EXPENSES AND DAMAGES RESULTING FROM, PREDICATED UPON, OR IN ANY WAY RELATING TO ANY CLAIM, INCLUDING, BUT NOT LIMITED TO, STRICT LIABILITY, FOR PERSONAL INJURIES, DEATH, PROPERTY DAMAGE, OR ANY OTHER DAMAGES WHATSOEVER, ON ACCOUNT OF ANY PURPURTANCE OF THE RECIPIENT'S USE OF THE PRODUCTS, INCLUDING, BUT NOT LIMITED TO, INFORMATION, OR OTHER PRODUCTS PROVIDED HEREUNDER.

-	-	-	-	-	-
REV.	DESCRIPTION	BY	DATE	CHK'D	APP'D

PRELIMINARY AND FINAL SEALS



PROJECT #:	-
WORK ORDER #:	182128
DRAWING #:	182128
LOCUS #:	-
PM:	-COURTNEY NORVILLE
ENG:	-
DWG BY:	COURTNEY NORVILLE
UPDATED DATE:	12/04/25

SHEET TITLE
ATMOS ENERGY MADISON COUNTY, MS CITY OF FLORA -PROJECT LAYOUT
LAYOUT DESCRIPTION
-PROJECT LAYOUT
SHEET NUMBER
4

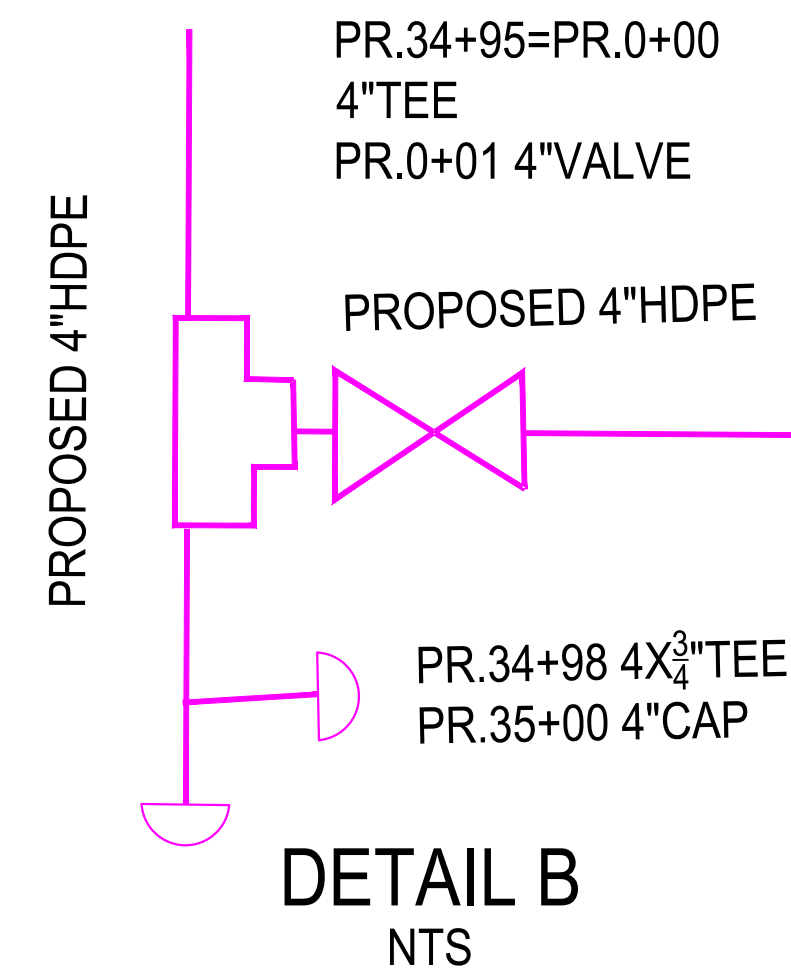

<p>MAPS, DRAWINGS, AND ELECTRONIC DATA (PRODUCTS) ARE CONFIDENTIAL AND PROPRIETARY AND ARE CREATED FOR THE INTERNAL PURPOSES OF ATMOS ENERGY WITH NO IMPLICATION OR REPRESENTATION OF SUITABILITY OR FITNESS FOR ANY INTENDED USE OF THE RECIPIENT. ATMOS ENERGY DOES NOT WARRANT THE ACCURACY OR QUALITY OF SUCH PRODUCTS. THE LOCATIONS SHOWN ARE APPROXIMATIONS AND ARE NOT INTENDED TO SHOW EXACT LOCATIONS. PRODUCTS PROVIDED TO OTHER PARTIES BY ATMOS ENERGY ARE SOLELY FOR THE INTERNAL USE OF THE RECIPIENT, AND THE RECIPIENT AGREES NOT TO DUPLICATE OR DISTRIBUTE THE PRODUCTS OR ANY PORTION OF THE PRODUCTS TO THRD PARTIES WITHOUT THE PRIOR WRITTEN PERMISSION OF ATMOS ENERGY. THE RECIPIENT FURTHER AGREES TO HOLD HARMLESS AND INDEMNIFY ATMOS ENERGY AGAINST ALL CLAIMS, COSTS, EXPENSES AND DAMAGES RESULTING FROM, PRECATED UPON, OR IN ANY WAY RELATING TO ANY CLAIM, INCLUDING, BUT NOT LIMITED TO, STRICT LIABILITY, FOR PERSONAL INJURIES, DEATH, PROPERTY DAMAGE, OR ANY OTHER DAMAGES WHATSOEVER, ON ACCOUNT OF ANY PURPORTED DEFECTS, ERRORS, INCONSISTENCIES, OR INACCURACIES IN THE DATA, INFORMATION, OR OTHER PRODUCTS PROVIDED HEREUNDER.</p>							-	-	-	-	-	-	PRELIMINARY AND FINAL SEALS		PROJECT # -	SHEET TITLE ATMOS ENERGY MADISON COUNTY, MS CITY OF FLORA DETAILS LAYOUT DESCRIPTION DETAILS SHEET NUMBER 5
							WORK ORDER #: 182128									
							DRAWING #: 182128									
							LOCUS # -									
							PM: -COURTNEY NORVILLE									
							ENG: -									
							DWG BY: COURTNEY NORVILLE									
							UPDATED DATE: 12/04/25									
REV.	DESCRIPTION						BY	DATE	CHK'D	APP'D						